HUBITOS

AI Assistant Create Ecommerce Images Tutorial

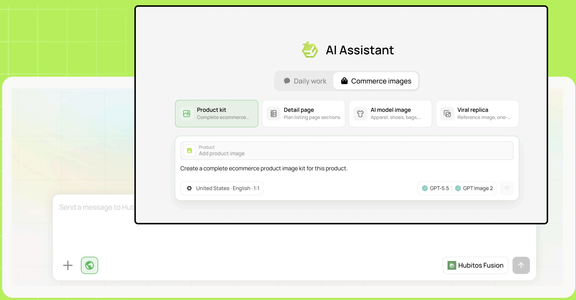

1. Open Commerce images

Open AI Assistant, then select Commerce images in the conversation panel on the right.

2. Choose a creation mode

Product kit: Create an image set highlighting your product's selling points.
Detail page: Organize product information and details into page sections.
AI model image: Showcase your product on a model.
Viral replica: Recreate a reference image's style with your own product.

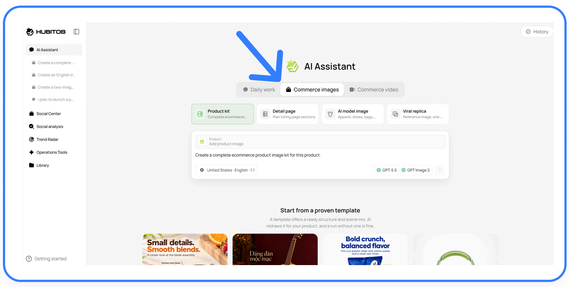

Four ecommerce image modes

- **Product kit** — Complete ecommerce image set
- **Detail page** — Automatically planned page sections
- **AI model image** — Model shots for apparel, shoes, bags and accessories
- **Viral replica** — Reference-based, single-image creation

3. Add your product

Using Product kit as an example, click Add product. Paste a supported product link or upload a product photo.

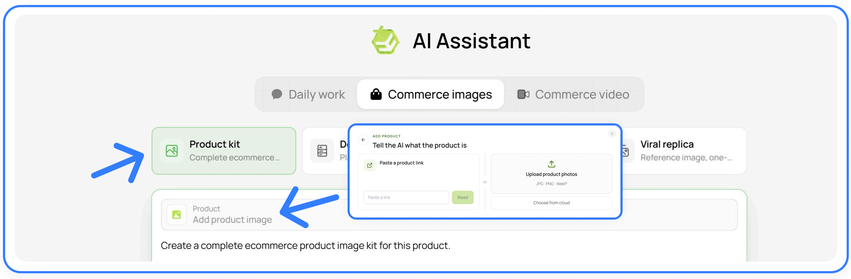

4. Set your requirements

Adjust the resolution, image language and other settings before generating.

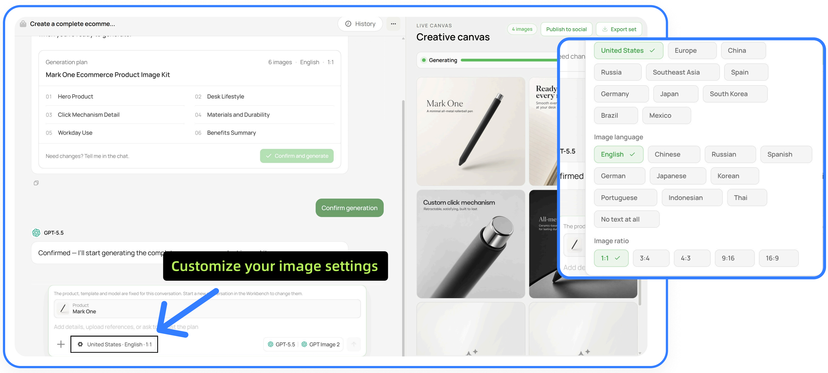

Publish or export

Once generation is complete, click Publish to social to prepare a social media post, or Export set to download the images.

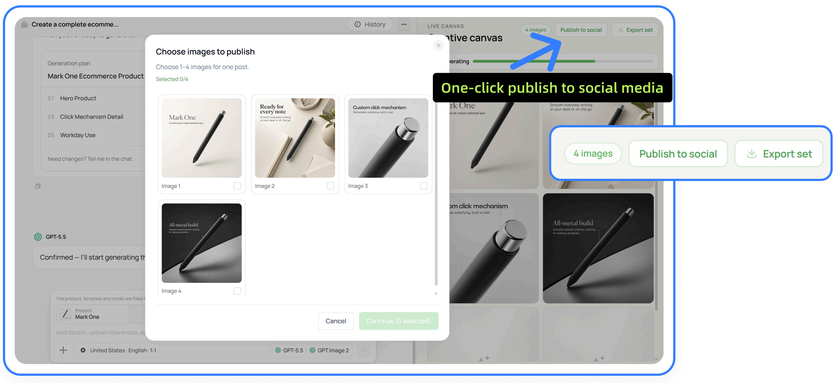

Refine a selected area

Open any image and choose Edit part of the image. Select the area you want to change, then describe the edit.

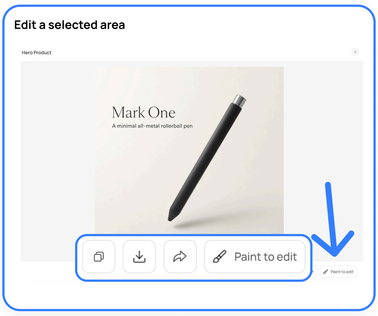

Additional options

Viral replica

Upload a separate reference image to recreate its visual style with your product.

AI model image

Upload a model photo or use an AI-generated model to suit your clothing and product needs.

https://hubitos.ai/